

Plan d'épandage de la SAS METHA de la Croix au Bois

Commune de : Sainghin-en Weppes

1:25 000

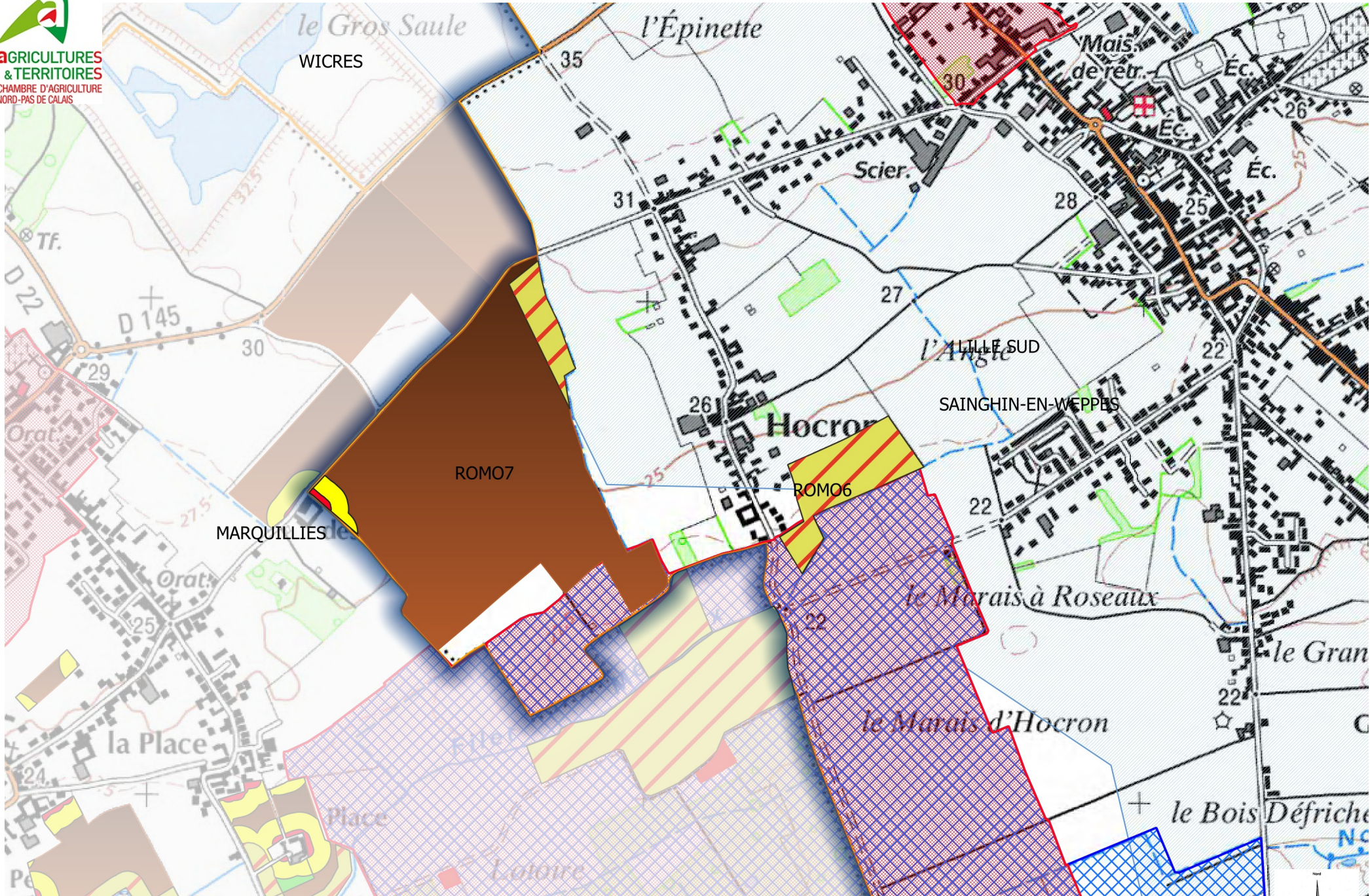



Plan d'épandage de la SAS METHA de la Croix au Bois

Commune de : Sainghin-en Weppes

1:10 000

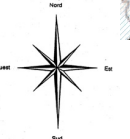

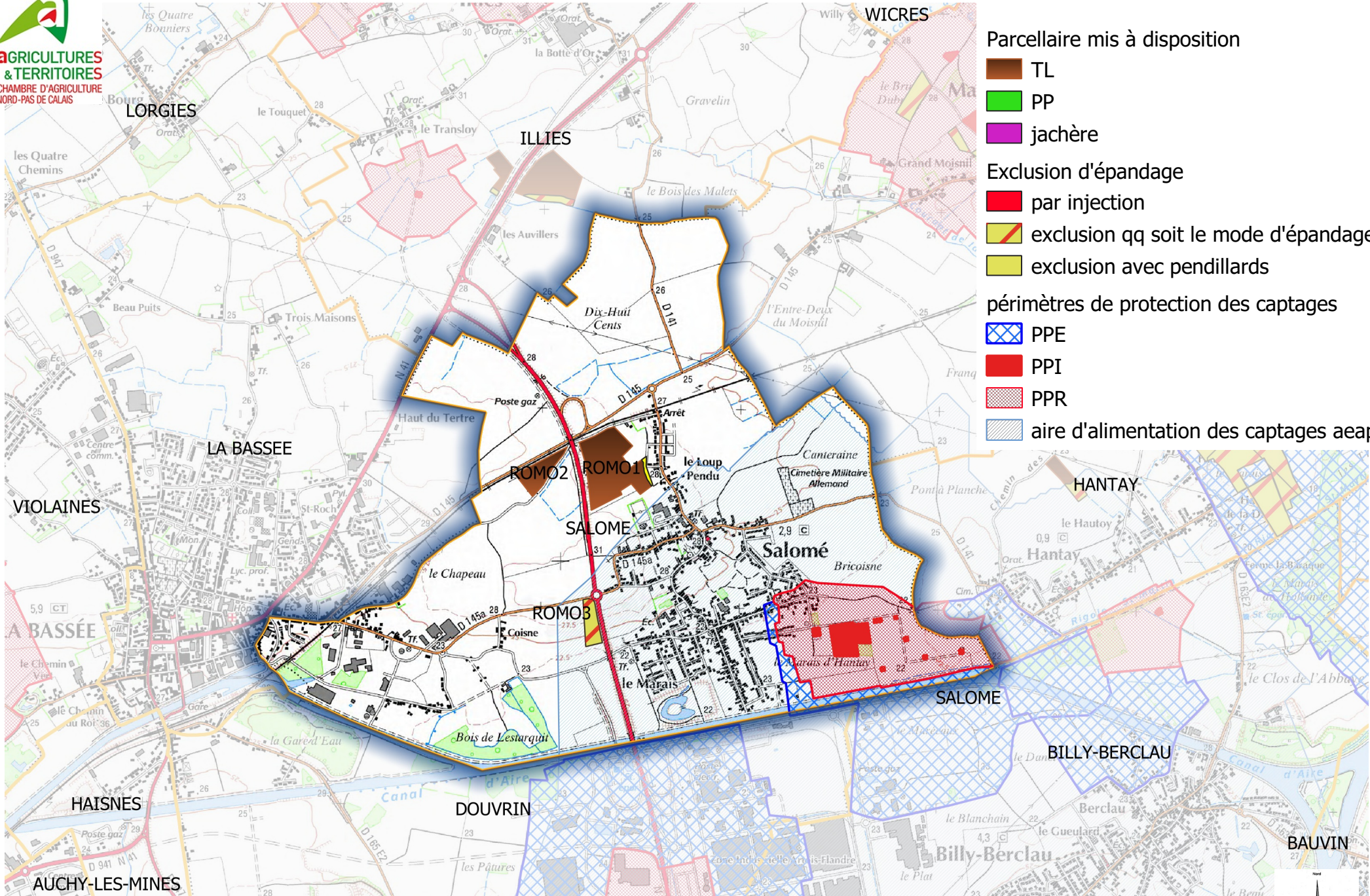

Parcellaire mis à disposition

- TL
- PP
- jachère

Exclusion d'épandage

- par injection
- exclusion qq soit le mode d'épandage
- exclusion avec pendillards

périmètres de protection des captages

- PPE
- PPI
- PPR
- aire d'alimentation des captages aeap

Plan d'épandage de la SAS METHA de la Croix au Bois

Commune de : Salomé

1:25 000

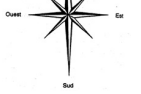

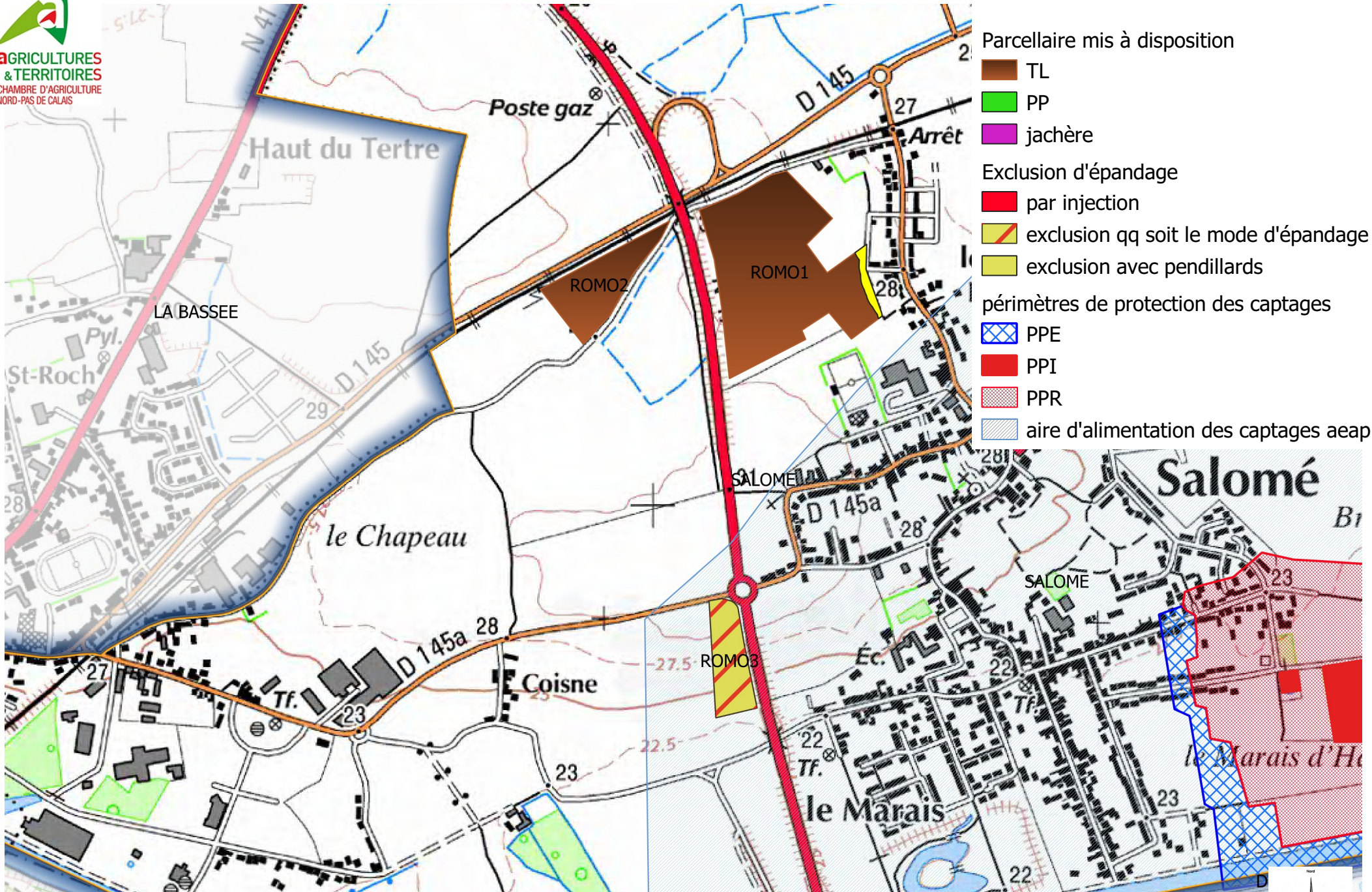

Plan d'épandage de la SAS METHA de la Croix au Bois

Commune de : Salomé

1:10 000

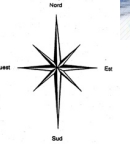

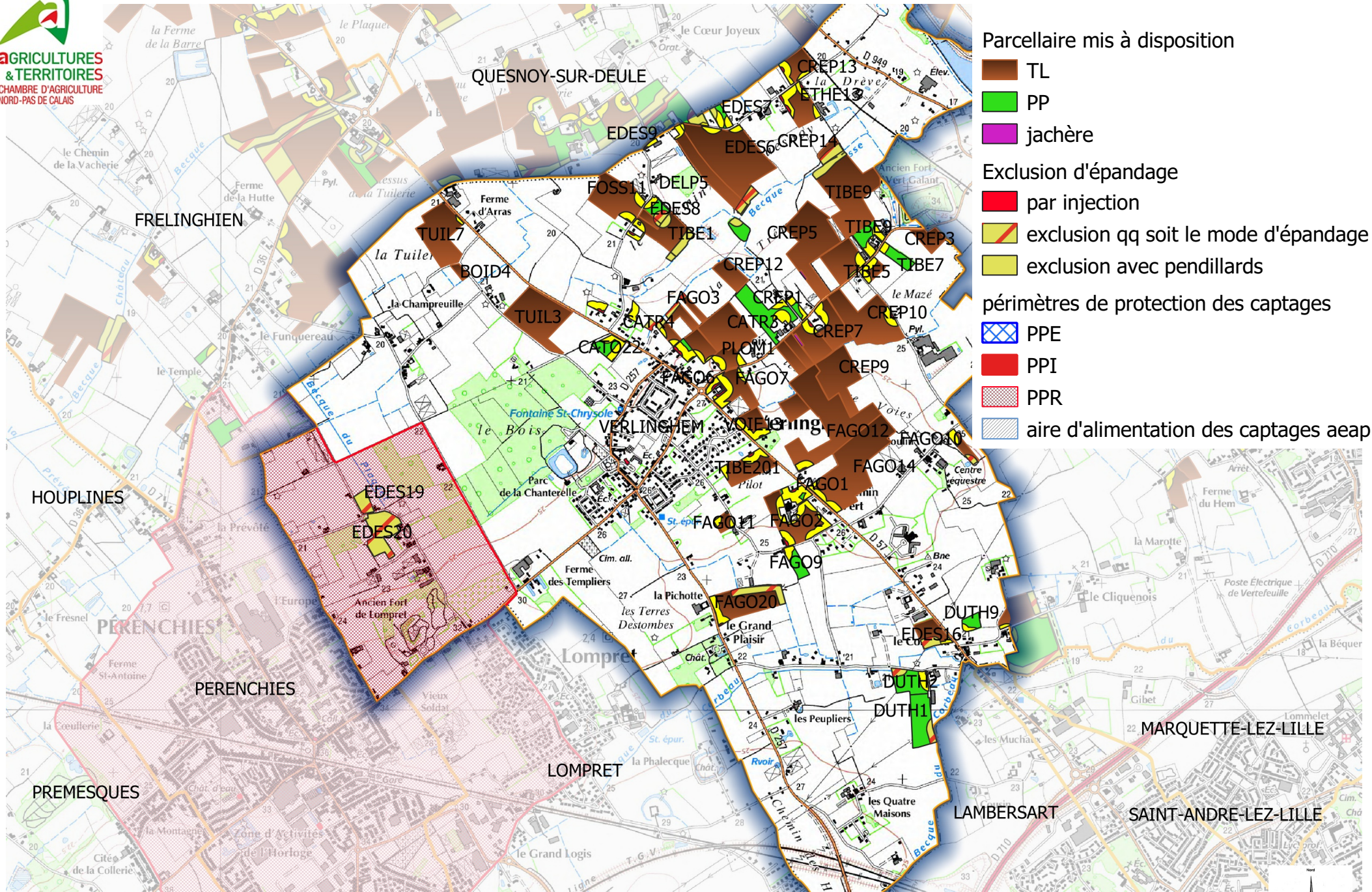

Plan d'épandage de la SAS METHA de la Croix au Bois

Commune de : Verlinghem

1:25 000

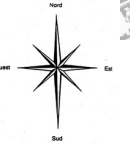

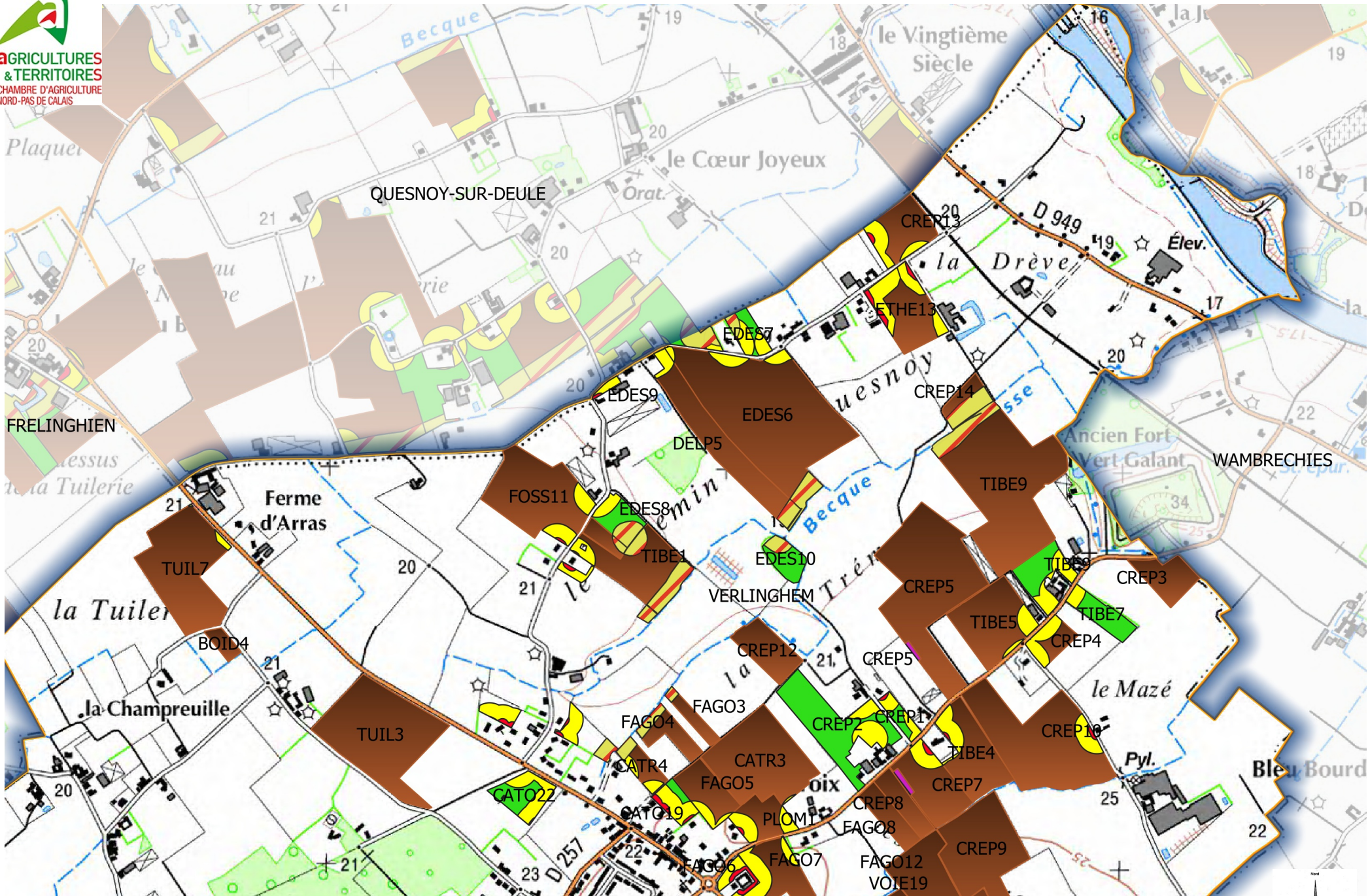

Plan d'épandage de la SAS METHA de la Croix au Bois

Commune de : Verlinghem

1:12 500

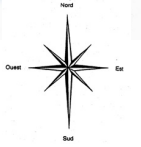

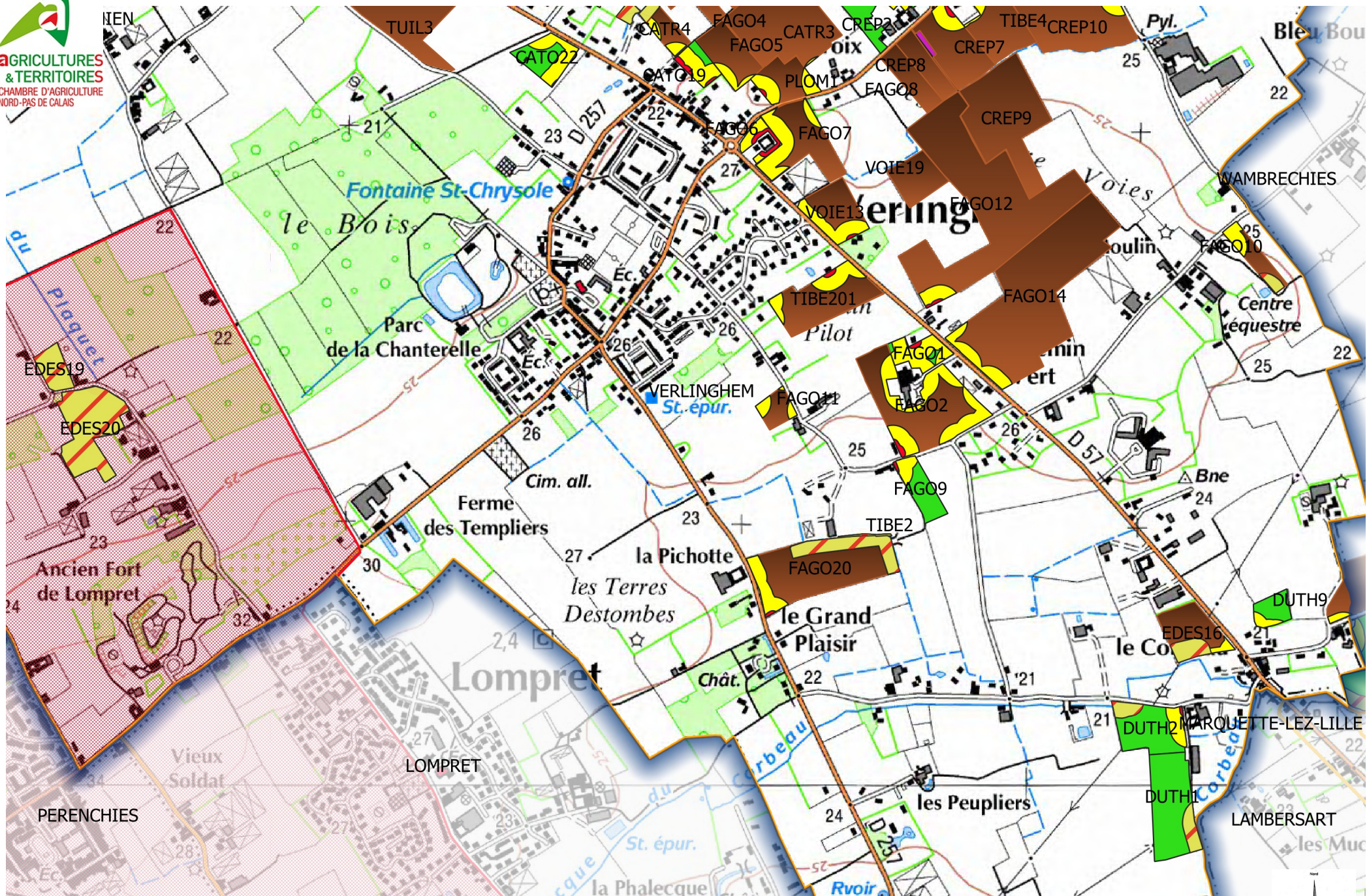

Plan d'épandage de la SAS METHA de la Croix au Bois

Commune de : Verlinghem

1:12 500

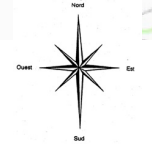

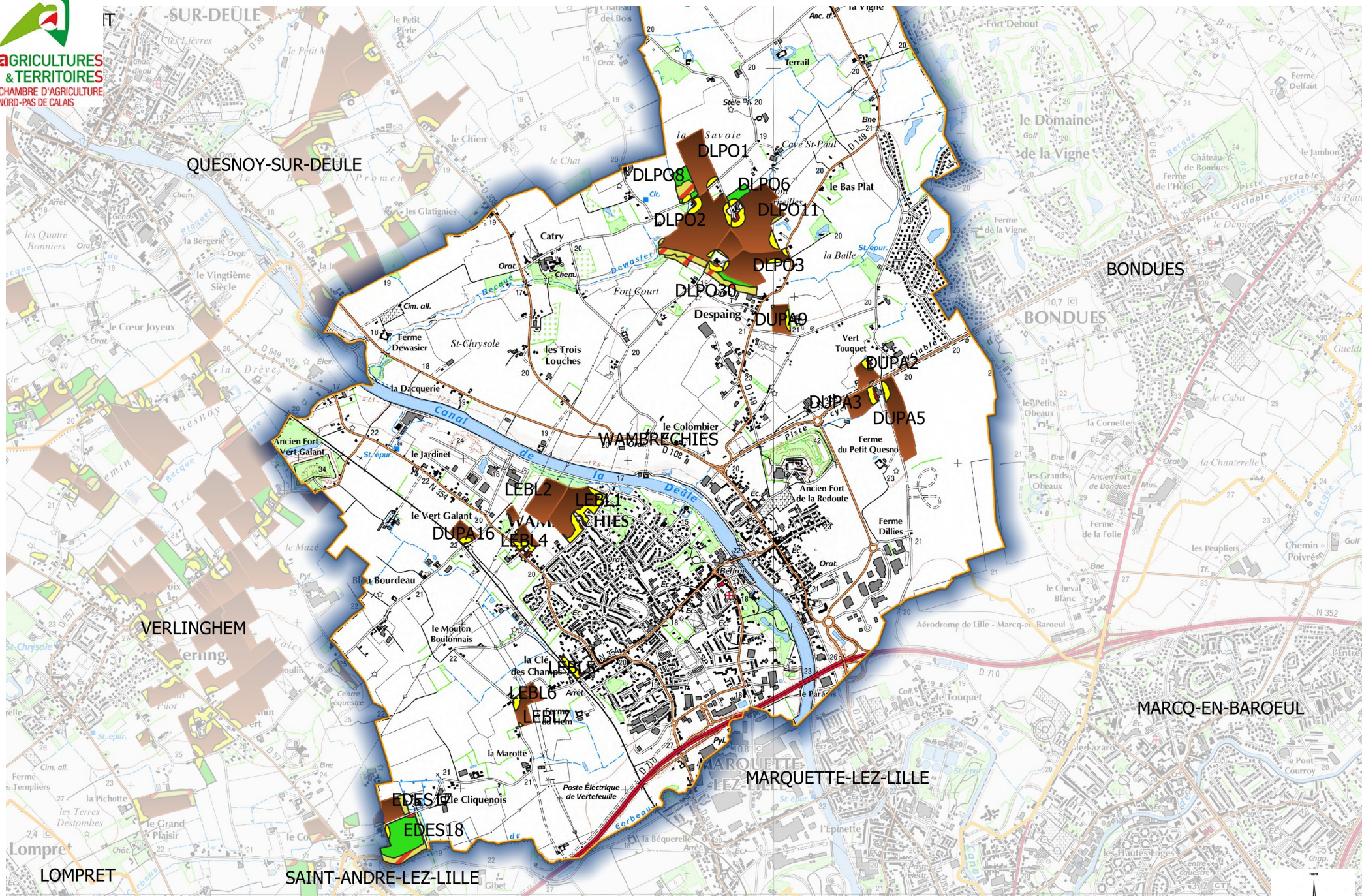

Plan d'épandage de la SAS METHA de la Croix au Bois

Commune de : wambrechies

1:30 000

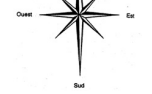

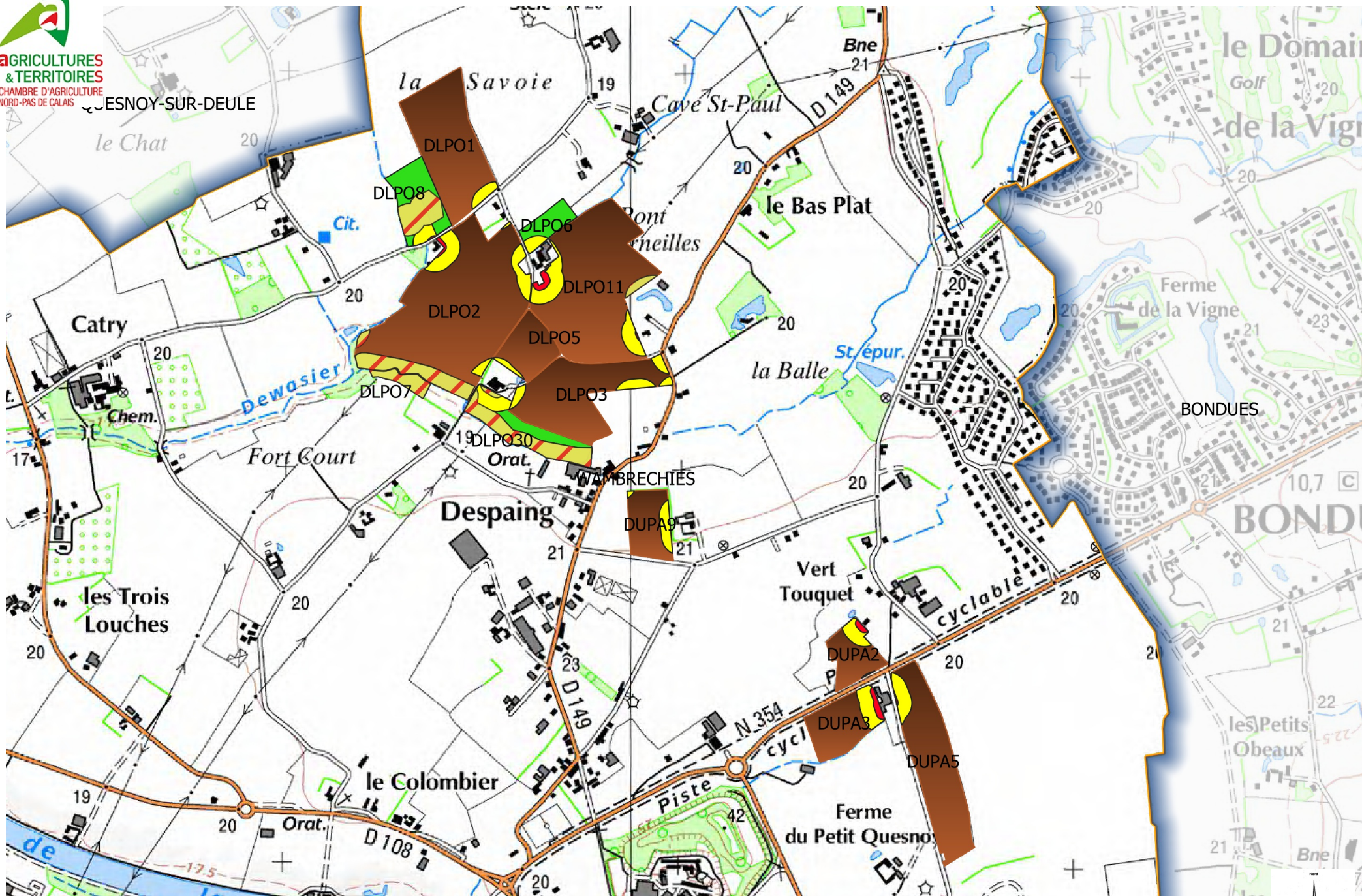

Plan d'épandage de la SAS METHA de la Croix au Bois

Commune de : wambrechies

1:12 500

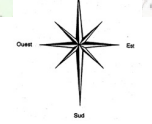

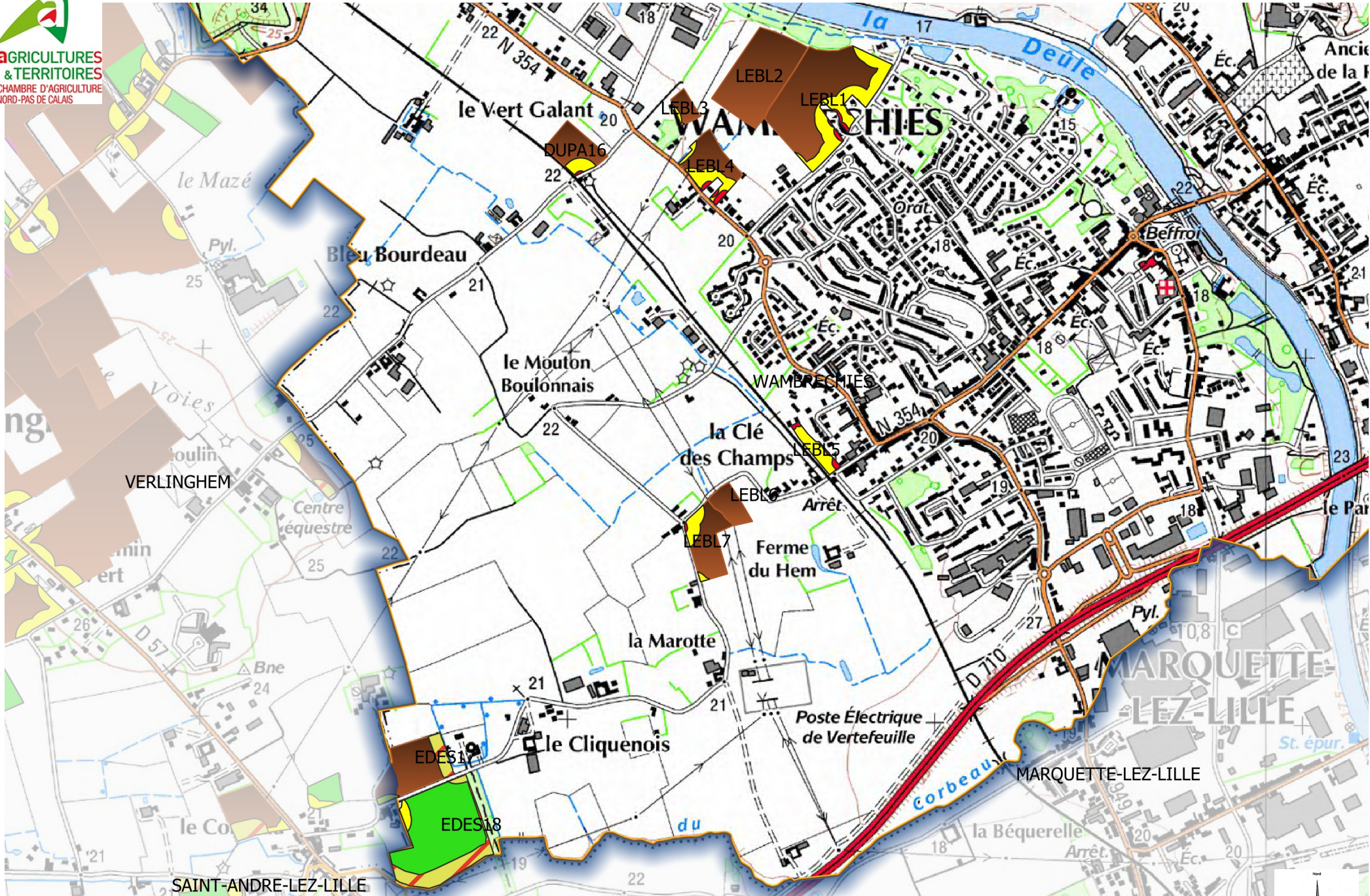

Plan d'épandage de la SAS METHA de la Croix au Bois

Commune de : wambrechies

1:13 500

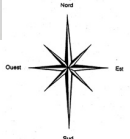

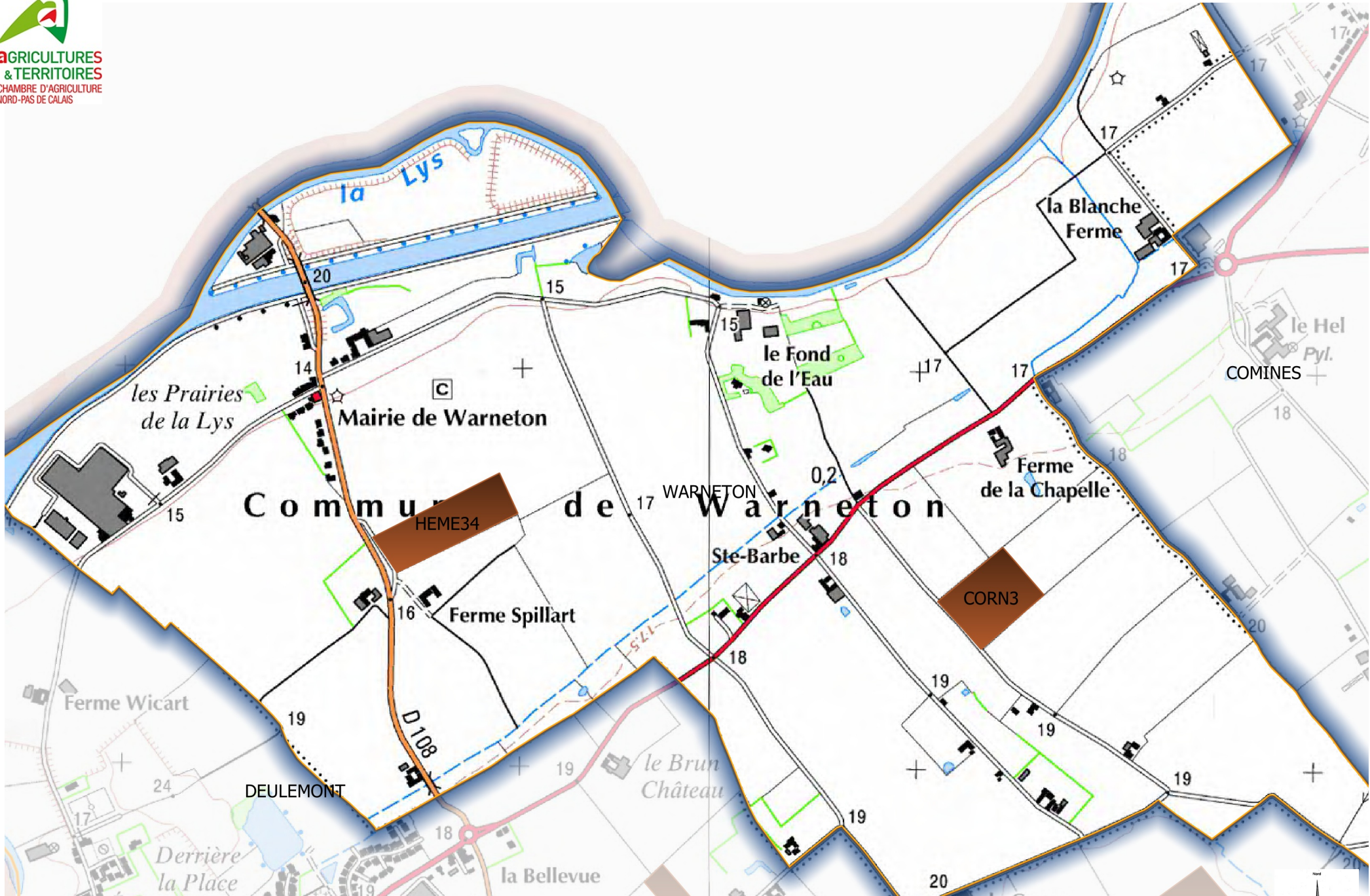

Plan d'épandage de la SAS METHA de la Croix au Bois

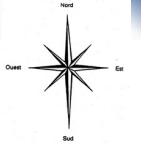

Commune de : Warneton

1:12 500





LEGENDE





EXCLUSION d'EPANDAGE

-  avec enfouissement immédiat
-  qq soit le mode d'épandage
-  avec pendillards

Parcellaire mis à disposition

-  Terres
-  Prairies Permanentes
-  Jachère

Périmètre de protection des captages

-  PP Immédiat
-  PP Rapproché
-  PP Eloigné
-  Aire d'alimentation de Captage

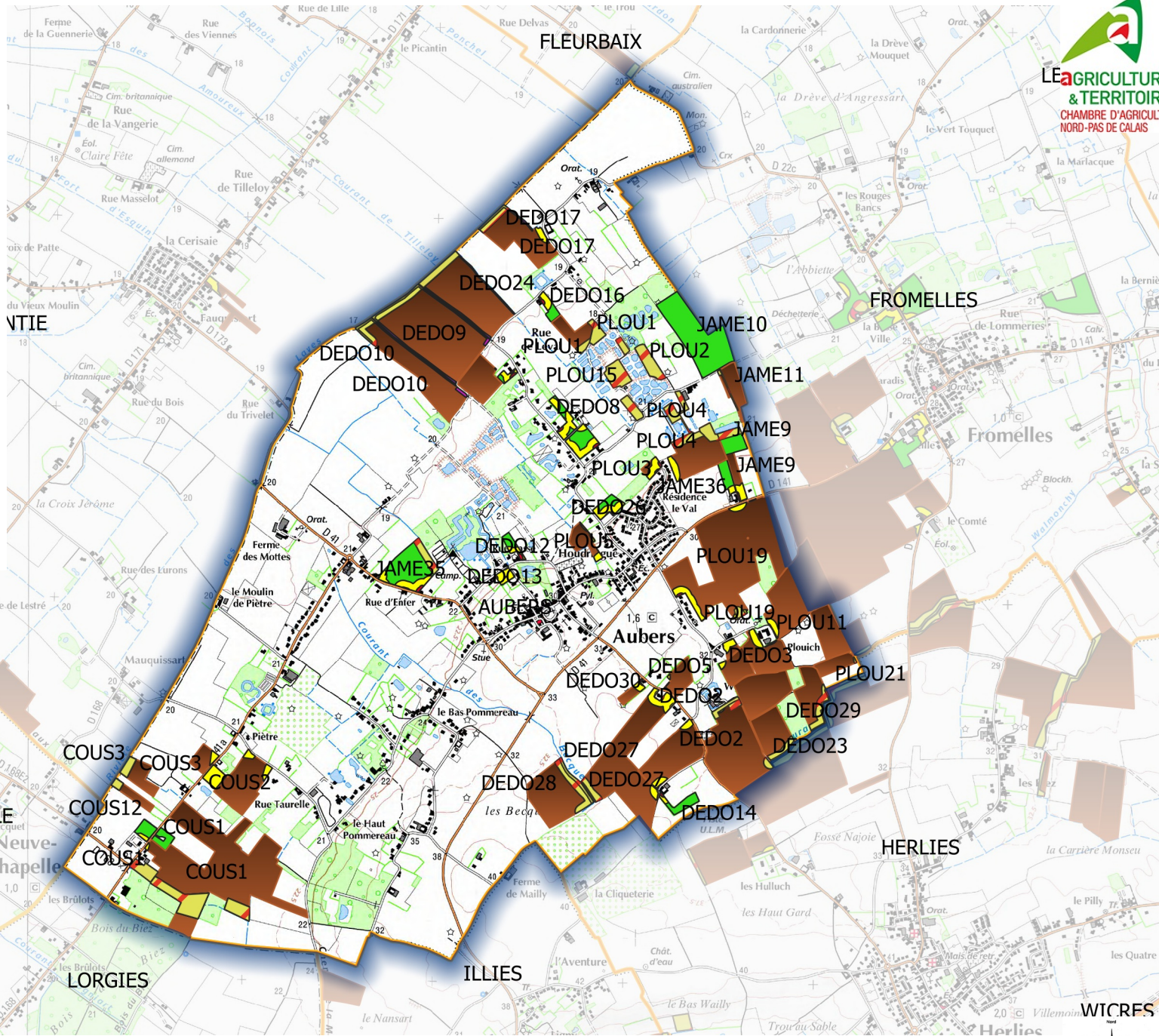

Plan d'épandage de la SAS METHA de la Croix au Bois

Commune de : AUBERS

1:30 000

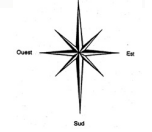

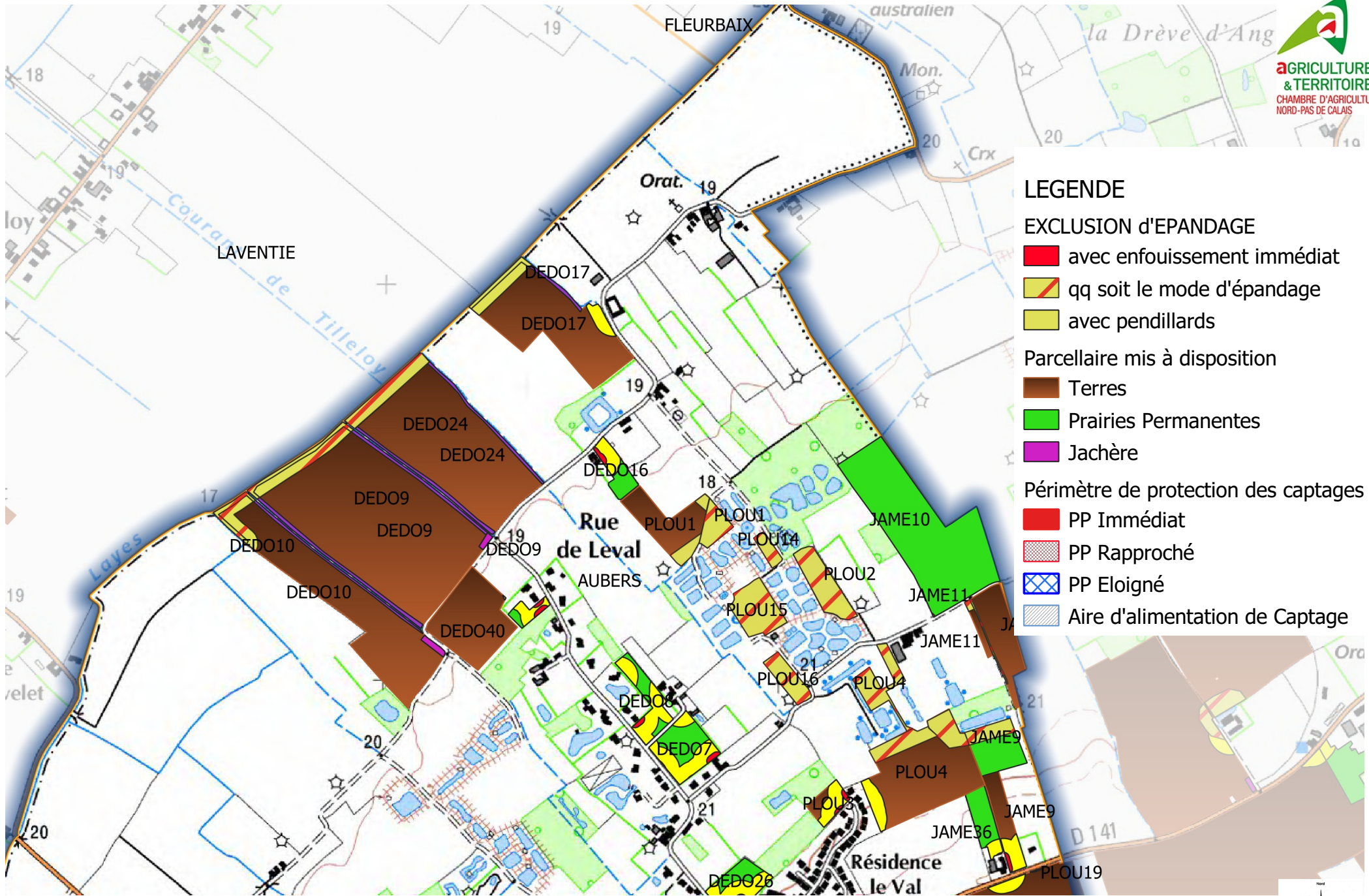

- LEGENDE**
- EXCLUSION d'EPANDAGE**
- avec enfouissement immédiat
 - qq soit le mode d'épandage
 - avec pendillards
- Parcelaire mis à disposition**
- Terres
 - Prairies Permanentes
 - Jachère
- Périmètre de protection des captages**
- PP Immédiat
 - PP Rapproché
 - PP Eloigné
 - Aire d'alimentation de Captage

Plan d'épandage de la SAS METHA de la Croix au Bois

Commune de : AUBERS

1:12 500

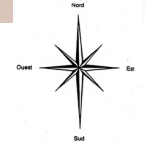

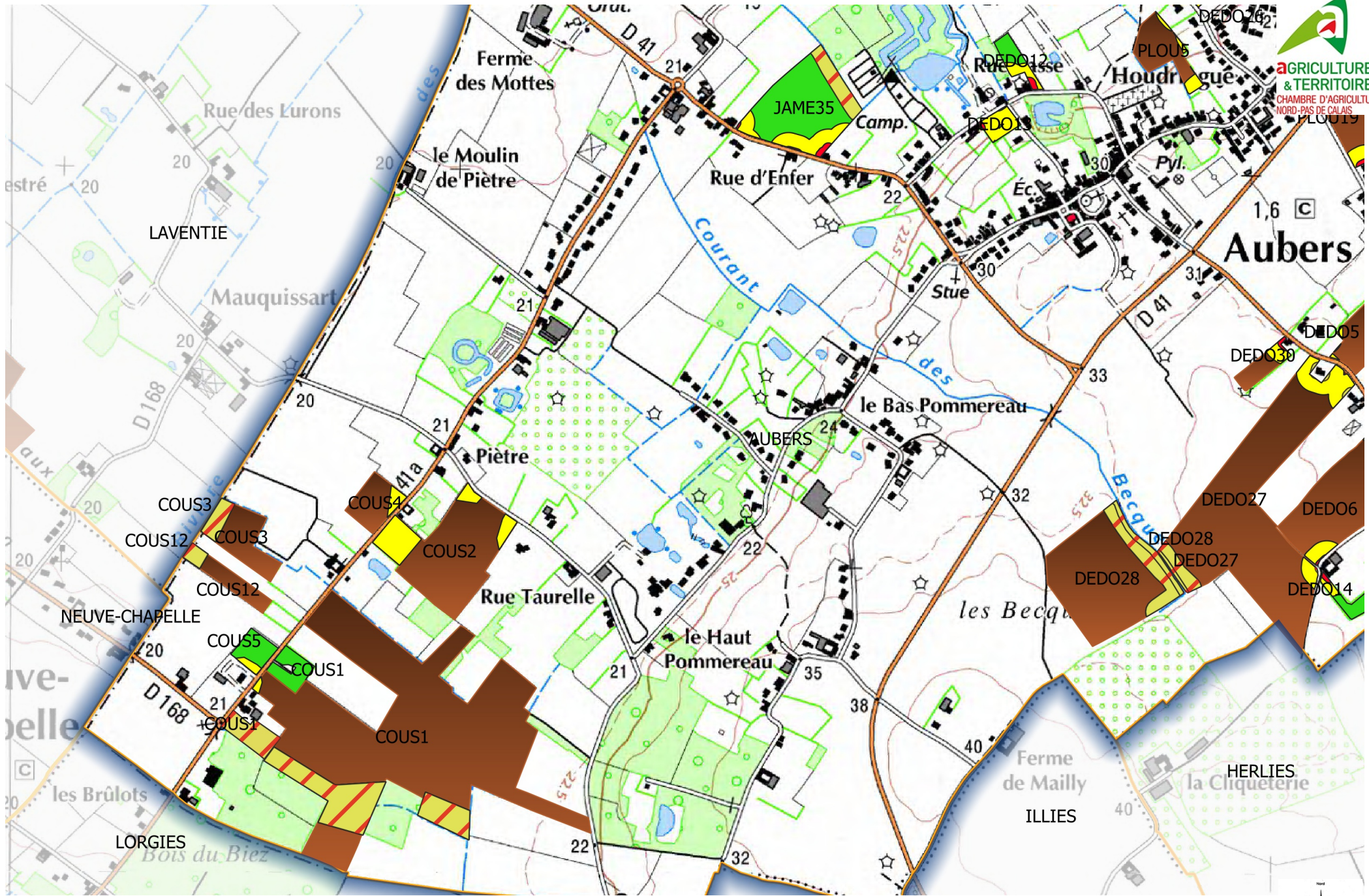

Plan d'épandage de la SAS METHA de la Croix au Bois

Commune de : AUBERS

1:12 500

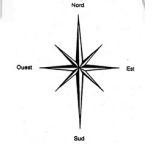

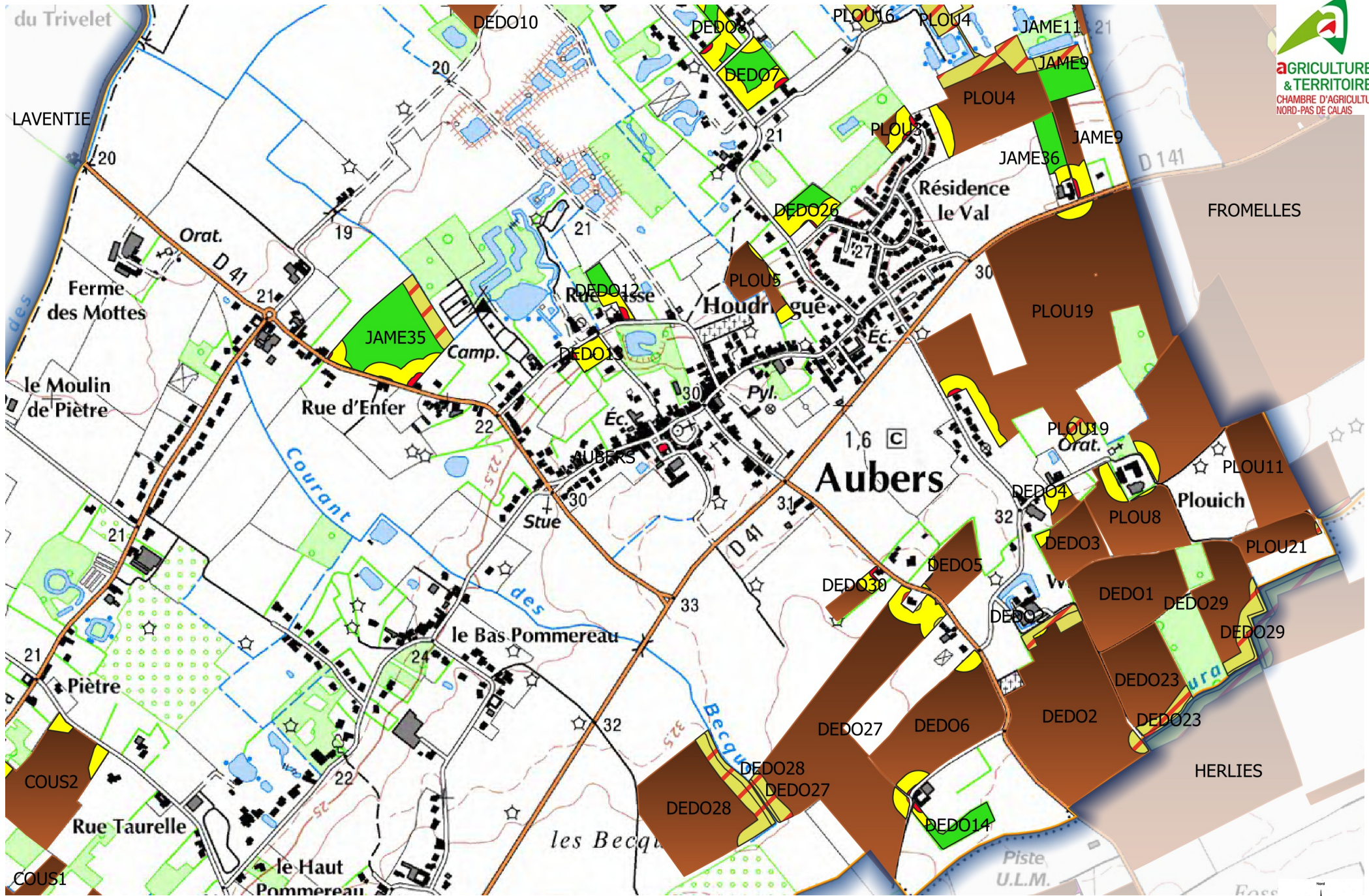

Plan d'épandage de la SAS METHA de la Croix au Bois

Commune de : AUBERS

1:12 500

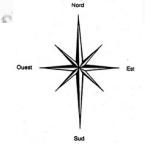

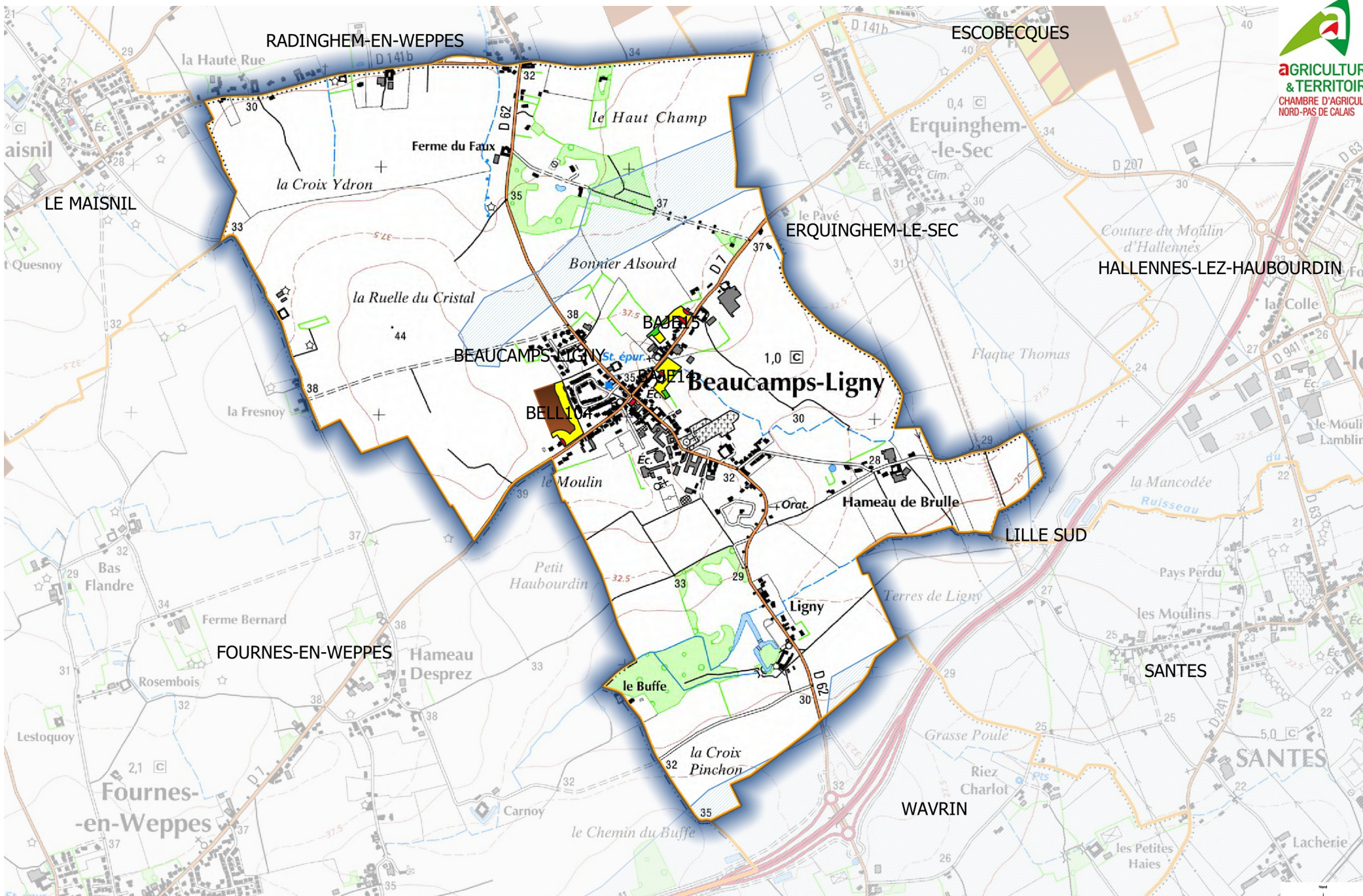

Plan d'épandage de la SAS METHA de la Croix au Bois

Commune de : Beaucamps-Ligny

1:20 000

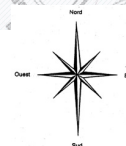

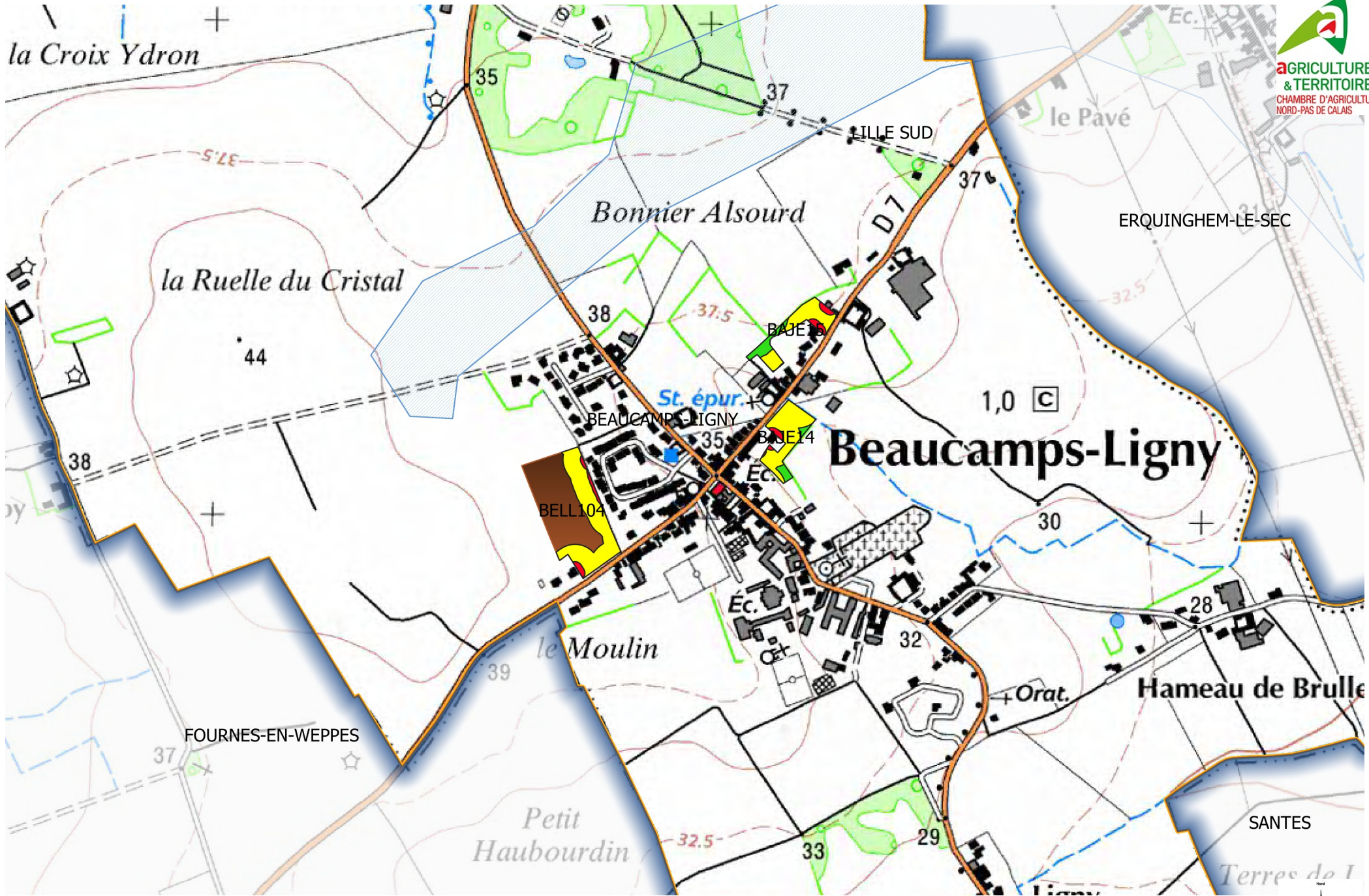

Plan d'épandage de la SAS METHA de la Croix au Bois

Commune de : Beaucamps-Ligny

1:10 000

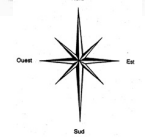

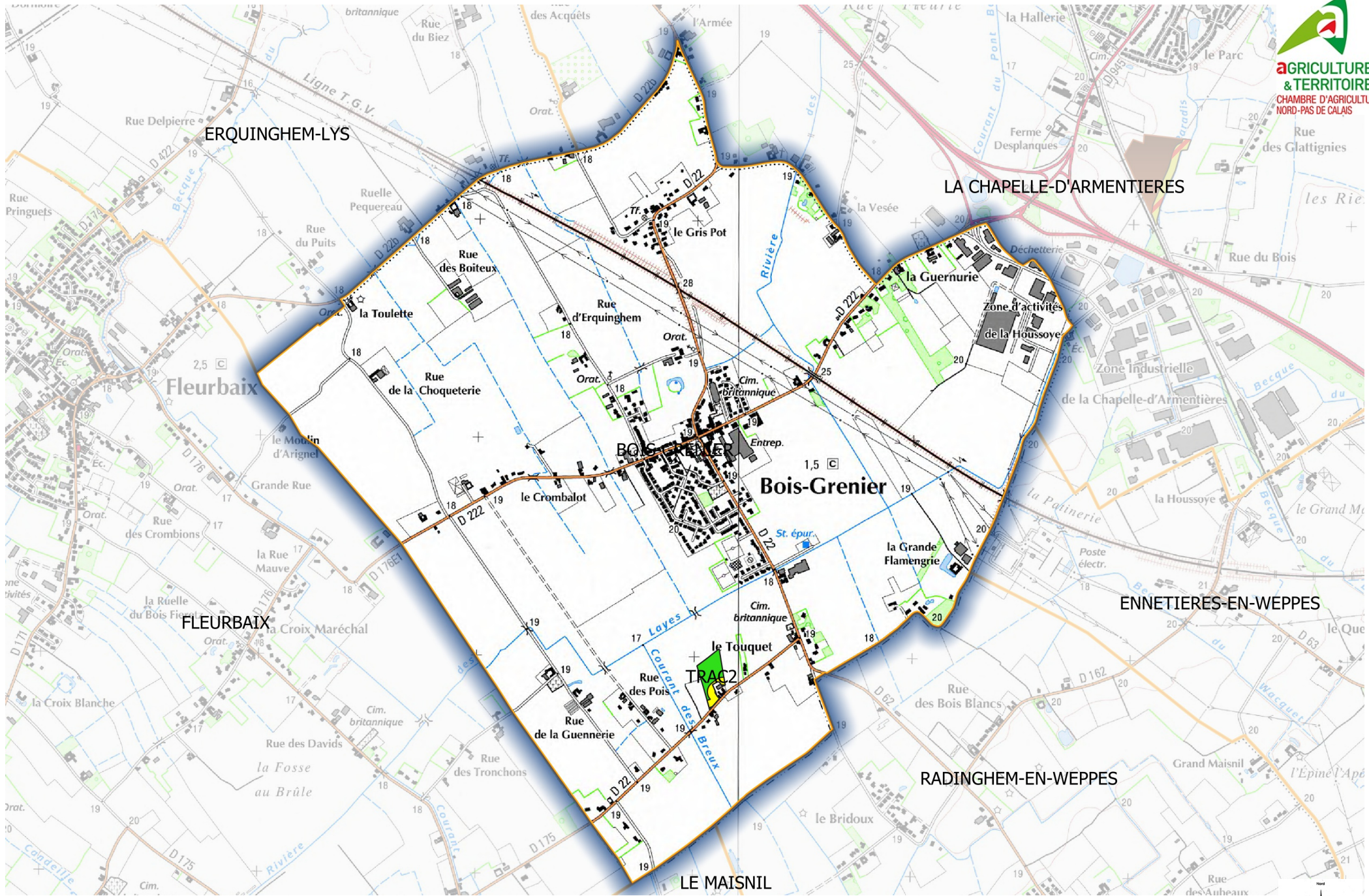

Plan d'épandage de la SAS METHA de la Croix au Bois

Commune de : Bois-Grenier

1:22 699,464383

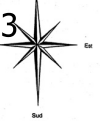

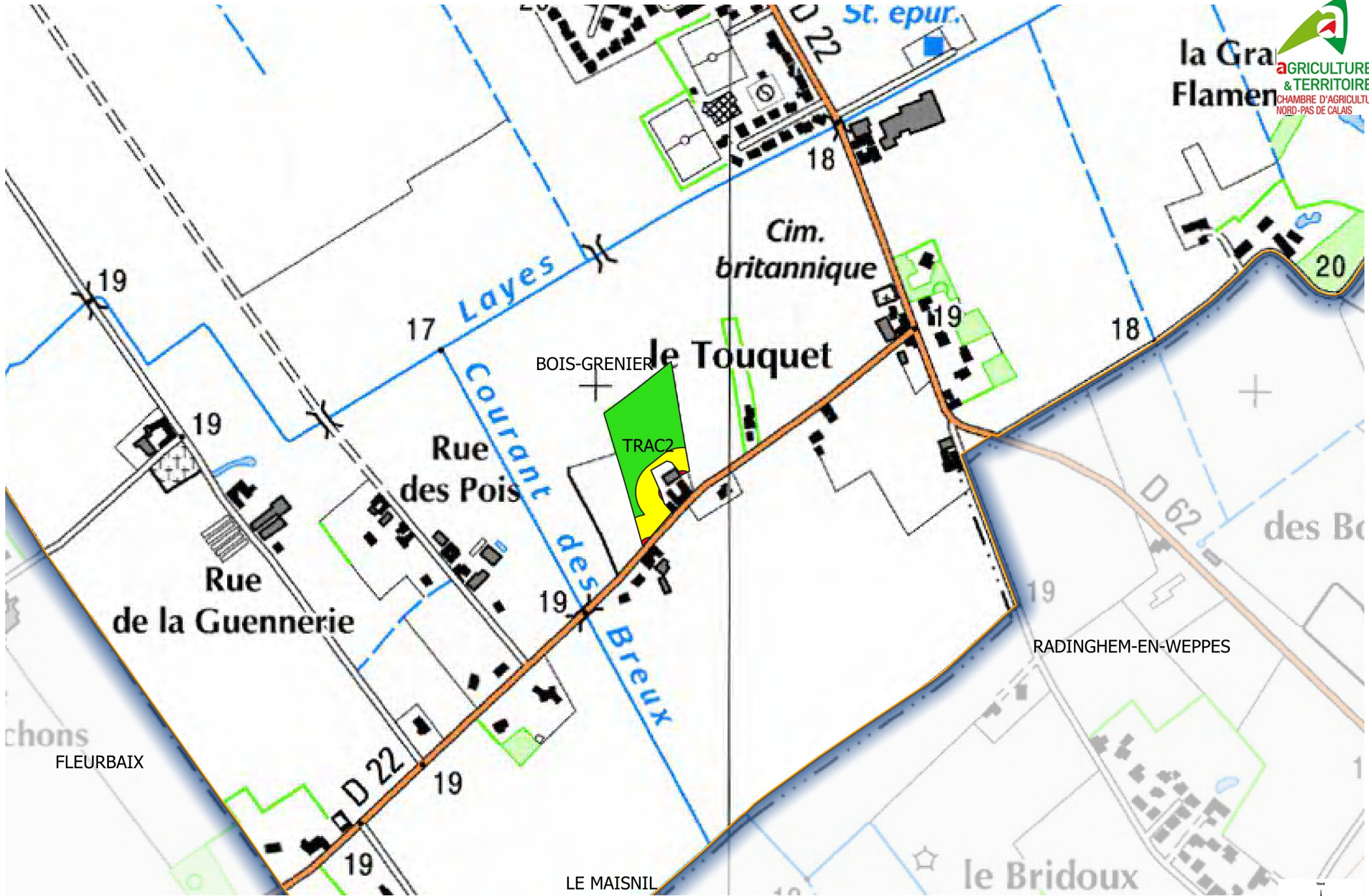

Plan d'épandage de la SAS METHA de la Croix au Bois

Commune de : Bois-Grenier

1:7 500

